

Spacious One Bedroom with Sea Views

Anwa, Maritime City, Dubai

AED 2,920,000

Ref: S-1012

-  Field Type: For Sale
-  Property Status: Sold / Request Similar
-  Property Type: Apartment
-  Number of Bedrooms: 1
-  Number of Bathrooms: 2
-  Area: 1359 sq ft



TEREZAESTATES.COM

BUY | SELL | RENT

Gallery

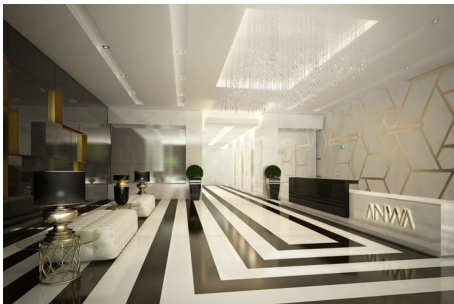
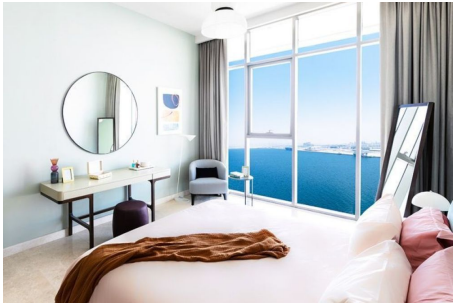
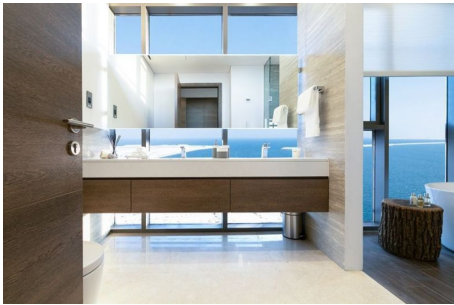
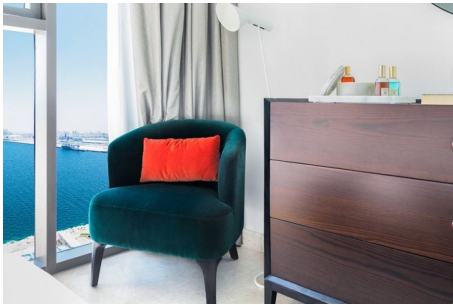

TEREZAESTATES.COM
BUY | SELL | RENT

Property Description

Location: Anwa, Maritime City, Dubai

Tereza Estates proudly presents this Ready To Move In Spacious One Bedroom with Beautiful Sea & Sunset Views in Anwa by Omniyat located in Dubai Maritime City, the latest up and coming sea front community of Dubai offering Riviera style living within close proximity to the main business and entertainment areas of Dubai.

Anwa by Omniyat is a beautiful residential tower offering luxury waterfront lifestyle living with high end finishes of materials that Omniyat takes pride in, including marble floorings throughout, double high ceiling layouts upto 6,6 meters with floor to ceiling glass windows offering breathtaking sea views from all of the apartments with fully fitted European kitchen by Porcelanosa and built in appliances by Gorenje. Generous layouts of bedrooms with ensuite bathrooms with travertino ceramic tiles and sanitary ware by the favorite Bagno Design. Amenities of the building include a stunning infinity swimming pool at the wet deck offering spectacular sea views, fully equipped gym, yoga and pilates room and of course welcome lounge/ lobby area with 24/7 security.

This ready to move in luxury new development in Dubai is undeniably an excellent choice for those who seek the waterfront lifestyle living strategically located close to Downtown Dubai & DIFC as well as Jumeirah and other key areas of Dubai.

If you would like to schedule a viewing please contact us on **+971 585 365 111**

Trakheesi Permit #1401122442



TEREZAESTATES.COM

BUY | SELL | RENT

Additional Info

For Sale	Floor Area : 1359 sq ft	Furnished
Barbecue Area	Central A/C	Children's Pool
Kitchen Appliances	Shared Gym	Shared Spa
View of Water	Balcony	Built in Wardrobes
Children's Play Area	Covered Parking	Lobby in Building
Shared Pool	View of Landmark	

Amenities