



Three Bed Sea Views Double Height Ceilings

Dubai, United Arab Emirates, Maritime City, Anwa

AED 4,451,307

Ref: S-1017



FIELD TYPE

For Sale



STATUS

Sold / Request Similar



TYPE

Apartment



BEDROOMS

3



BATHROOMS

4



BUILT-UP AREA

1892 sq ft



Gallery

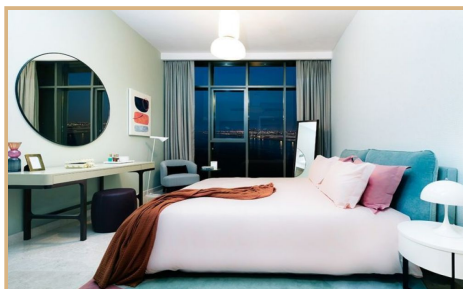
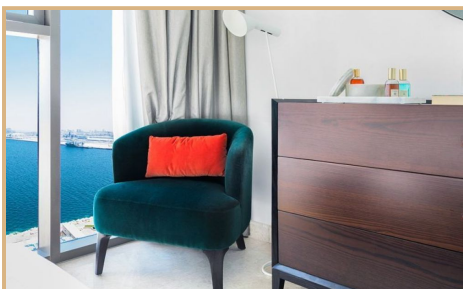
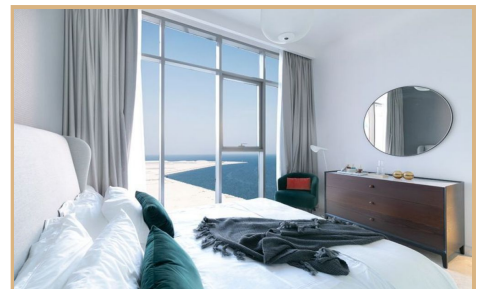
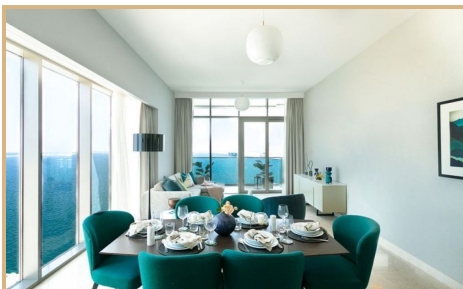
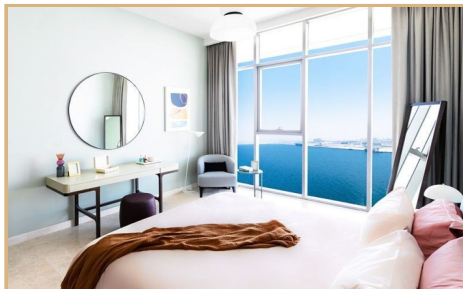
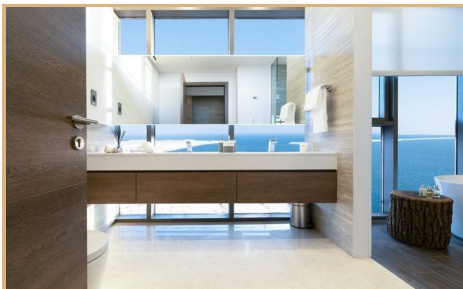
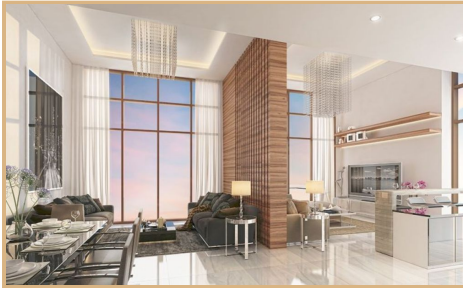



TEREZAESTATES.COM

BUY | SELL | RENT

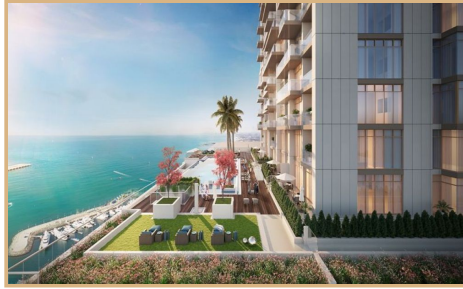
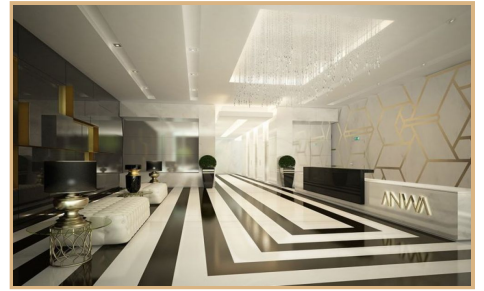



Property Description

Location: Dubai, United Arab Emirates, Maritime City, Anwa

Tereza Estates proudly presents this Ready To Move In Three Bedroom with Beautiful Sea & Sunset Views in Anwa by Omniyat located in Dubai Maritime City, the latest up and coming sea front community of Dubai offering Riviera style living within close proximity to the main business and entertainment areas of Dubai.

Anwa by Omniyat is a beautiful residential tower offering luxury waterfront lifestyle living with high end finishes of materials that Omniyat takes pride in, including marble floorings throughout, double high ceiling layouts up to 6,6 meters with floor to ceiling glass windows offering breathtaking sea views from all of the apartments with fully fitted European kitchen by Porcelanosa and built in appliances by Gorenje. Generous layouts of bedrooms with ensuite bathrooms with travertino ceramic tiles and sanitary ware by the favorite Bagno Design.

Amenities of the building include a stunning infinity swimming pool at the wet deck offering spectacular sea views, fully equipped gym, yoga and pilates room and of course welcome lounge/ lobby area with 24/7 security.

This ready to move in luxury new development in Dubai is undeniably an excellent choice for those who seek the waterfront lifestyle living strategically located close to Downtown Dubai & DIFC as well as Jumeirah and other key areas of Dubai.

If you would like to schedule a viewing please contact us on **+971 585 365 111** to view more luxury lifestyle homes.

Trakheesi Permit #1401122442



Key Features

- ✓ For Sale
- ✓ BUILT IN WARDROBES
- ✓ CHILDREN'S PLAY AREA
- ✓ KITCHEN APPLIANCES
- ✓ SECURITY
- ✓ VIEW OF LANDMARK
- ✓ Floor Area : 1892 sq ft
- ✓ CABLE-READY
- ✓ CHILDREN'S POOL
- ✓ LOBBY IN BUILDING
- ✓ SHARED GYM
- ✓ WALK-IN CLOSET
- ✓ BBQ AREA
- ✓ CENTRAL AIR CONDITIONING
- ✓ COVERED PARKING
- ✓ SEA/WATER VIEW
- ✓ SHARED SWIMMING POOL

